

GHIBLI Medley

作曲 久石譲
編曲 芝井晶二

A1
♩ = 80

6

GHIBLI Medley

10

Gt.I
8

Gt.II
8

Gt.III
8

Gt.IV
8

BG
in C

14

A2

Gt.I
8

Gt.II
8

Gt.III
8

Gt.IV
8

BG
in C

GHIBLI Medley

18

Gt.I
8
3

Gt.II
8
3

Gt.III
8

Gt.IV
8

BG
in C

22

$\text{♩} = 98$

Gt.I
8
3

Gt.II
8
3

Gt.III
8

Gt.IV
8

BG
in C

GHIBLI Medley

26 **B1**

Gt.I
8

Gt.II
8

Gt.III
8

Gt.IV
8

BG
in C

30

Gt.I
8

Gt.II
8

Gt.III
8

Gt.IV
8

BG
in C

GHIBLI Medley

34

Gt.I
8

Gt.II
8

Gt.III
8

Gt.IV
8

BG
in C

38

$\text{♩} = 100$

Gt.I
8

Gt.II
8

Gt.III
8

Gt.IV
8

BG
in C

GHIBLI Medley

42 **B2**

Gt.I
8

Gt.II
8

Gt.III
8

Gt.IV
8

BG
in C

46

Gt.I
8

Gt.II
8

Gt.III
8

Gt.IV
8

BG
in C

GHIBLI Medley

B3

50

54

GHIBLI Medley

C1

58

$\text{♩} = 84$

63

GHIBLI Medley

67

Gt.I
s

Gt.II
s

Gt.III
s

Gt.IV
s

BG
in C
7

71

C2

Gt.I
s

Gt.II
s

Gt.III
s

Gt.IV
s

BG
in C
7

GHIBLI Medley

74

77

GHIBLI Medley

81 C3

Gt.I
Gt.II
Gt.III
Gt.IV
BG
in C

85

Gt.I
Gt.II
Gt.III
Gt.IV
BG
in C

GHIBLI Medley

89 C4

Gt.I
Gt.II
Gt.III
Gt.IV
BG
in C

93

Gt.I
Gt.II
Gt.III
Gt.IV
BG
in C

GHIBLI Medley

97

Gt.I
8

Gt.II
8

Gt.III
8

Gt.IV
8

BG
in C

101

D1
♩ = 72

Gt.I
8

Gt.II
8

Gt.III
8

Gt.IV
8

BG
in C

GHIBLI Medley

106

Gt.I
8

Gt.II
8

Gt.III
8

Gt.IV
8

BG
in C

110

Gt.I
8

Gt.II
8

Gt.III
8

Gt.IV
8

BG
in C

GHIBLI Medley

114

Gt.I
8

Gt.II
8

Gt.III
8

Gt.IV
8

BG
in C

118

D2

Gt.I
8

Gt.II
8

Gt.III
8

Gt.IV
8

BG
in C

GHIBLI Medley

122

Gt.I
8

Gt.II
8

Gt.III
8

Gt.IV
8

BG
in C

126

Gt.I
8

Gt.II
8

Gt.III
8

Gt.IV
8

BG
in C

GHIBLI Medley

129 **D3**

Gt.I
8

Gt.II
8

Gt.III
8

Gt.IV
8

BG
in C

133

Gt.I
8

Gt.II
8

Gt.III
8

Gt.IV
8

BG
in C

GHIBLI Medley

135

Gt.I
8
Gt.II
8
Gt.III
8
Gt.IV
BG
in C

E1
♩ = 94

138

Gt.I
8
Gt.II
8
Gt.III
8
Gt.IV
BG
in C

GHIBLI Medley

142

Gt.I

Gt.II

Gt.III

Gt.IV

BG
in C

146

Gt.I

Gt.II

Gt.III

Gt.IV

BG
in C

GHIBLI Medley

150

Gt.I
8

Gt.II
8

Gt.III
8

Gt.IV
8

BG
in C

154

Gt.I
8

Gt.II
8

Gt.III
8

Gt.IV
8

BG
in C

GHIBLI Medley

158 **E2**

Gt.I
8

Gt.II
8

Gt.III
8

Gt.IV
8

BG
in C

162

Gt.I
8

Gt.II
8

Gt.III
8

Gt.IV
8

BG
in C

GHIBLI Medley

166

Gt.I

Gt.II

Gt.III

Gt.IV

BG
in C

171

Gt.I

Gt.II

Gt.III

Gt.IV

BG
in C

GHIBLI Medley

F1

175

♩ = 132

179

GHIBLI Medley

183

187

GHIBLI Medley

191

Gt.I
8

Gt.II
8

Gt.III
8

Gt.IV
8

BG
in C

195

F2

Gt.I
8

Gt.II
8

Gt.III
8

Gt.IV
8

BG
in C

GHIBLI Medley

199

203

GHIBLI Medley

207

Gt.I
s

Gt.II
s

Gt.III
s

Gt.IV
s

BG
in C

211

Gt.I
s

Gt.II
s

Gt.III
s

Gt.IV
s

BG
in C

GHIBLI Medley

216 G1 ♩ = 146

Gt.I
8

Gt.II
8

Gt.III
8

Gt.IV
8

BG
in C

220

Gt.I
8

Gt.II
8

Gt.III
8

Gt.IV
8

BG
in C

GHIBLI Medley

224

Gt.I
8

Gt.II
8

Gt.III
8

Gt.IV
8

BG
in C

228

Gt.I
8

Gt.II
8

Gt.III
8

Gt.IV
8

BG
in C

GHIBLI Medley

232

G2

Gt.I

Gt.II

Gt.III

Gt.IV

BG
in C

236

Gt.I

Gt.II

Gt.III

Gt.IV

BG
in C

GHIBLI Medley

240

244

GHIBLI Medley

248

G3

Gt.I

Gt.II

Gt.III

Gt.IV

BG in C

252

Gt.I

Gt.II

Gt.III

Gt.IV

BG in C

GHIBLI Medley

256

Gt.I
s

Gt.II
s

Gt.III
s

Gt.IV
s

BG
in C

260

Gt.I
s

Gt.II
s

Gt.III
s

Gt.IV
s

BG
in C

GHIBLI Medley

264

Gt.I
8

Gt.II
8

Gt.III
8

Gt.IV
8

BG
in C

268

Gt.I
8

Gt.II
8

Gt.III
8

Gt.IV
8

BG
in C

Guitar I

GHIBLI Medley

作曲 久石譲
編曲 芝井晶二

A1

$\text{♩} = 80$

A2

B1

B2

B3

B3

GHIBLI Medley

56 C1
♩ = 84
4

66

71 C2

76

81 C3

89 C4

94

103 D1
♩ = 72
10

117 D2

GHIBLI Medley

121

8

126

8

D3

129

8

134

8

E1

$\text{♩} = 94$

138

8

142

8

E2

158

8

163

8

F1

$\text{♩} = 132$

175

8

GHIBLI Medley

182

189

196

196 **F2**

201

205

210

216

216 **G1**
♩ = 146
2

222

226

GHIBLI Medley

231

8

234

G2

8

238

8

242

8

246

8

250

G3

8

254

8

258

8

262

8

GHIBLI Medley

265

8

268

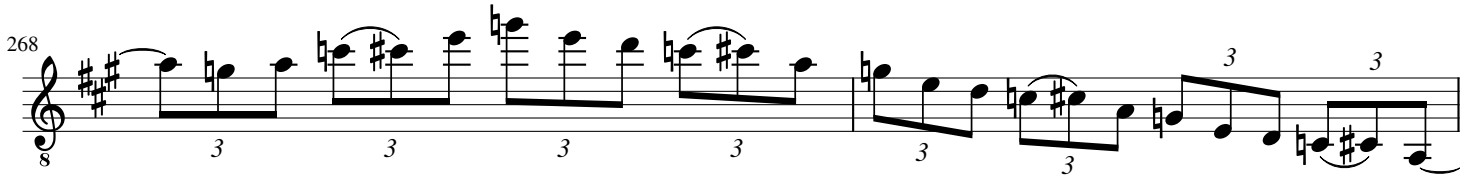

8

270

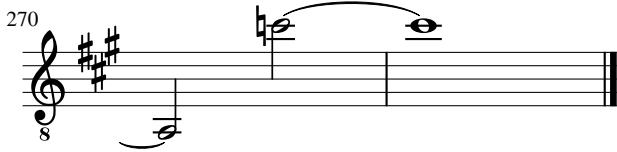

8

Guitar II

GHIBLI Medley

作曲 久石譲
編曲 芝井晶二

A1

$\text{♩} = 80$

10

A2

16

21

26

B1

36

42

B2

46

51

B3

GHIBLI Medley

56 C1
♩ = 84 10

71 C2

76

81 C3

85

89 C4

94

98

103 D1
♩ = 72

GHIBLI Medley

113 D2

119

124 D3

131

134

138 E1

$\text{♩} = 94$

150

155 E2

160

GHIBLI Medley

167 **F1** ♯ = 132

179

185

191

197 **F2**

203

210

216 **G1** ♯ = 146

222

GHIBLI Medley

227

8

231

8

236

8

242

8

250

8

254

8

260

8

264

8

271

8

Guitar III

GHIBLI Medley

作曲 久石譲
編曲 芝井晶二

A1

$\text{♩} = 80$

A2

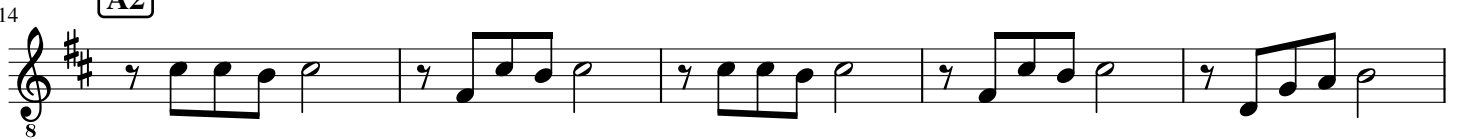

B1

$\text{♩} = 98$

6

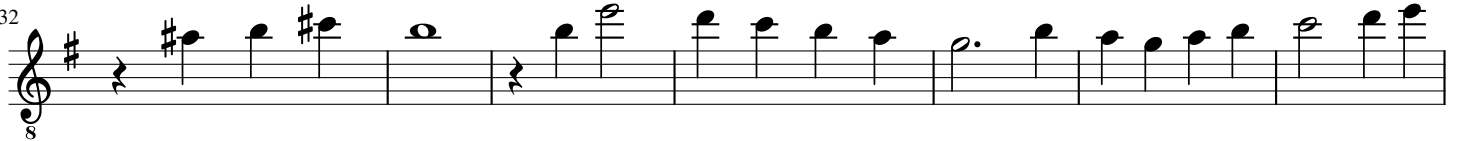

B2

$\text{♩} = 100$

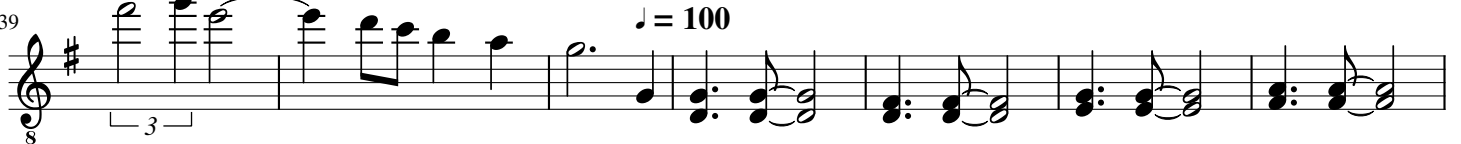

B3

C1

$\text{♩} = 84$

2

GHIBLI Medley

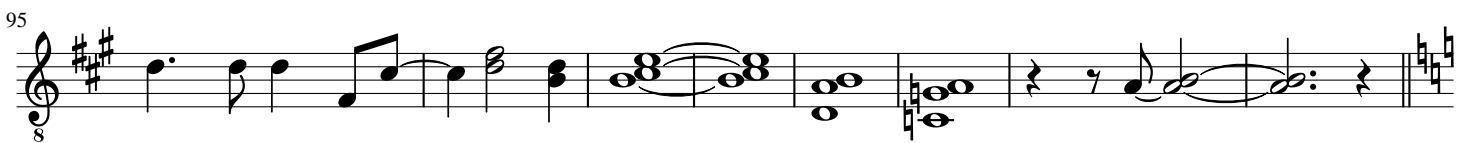
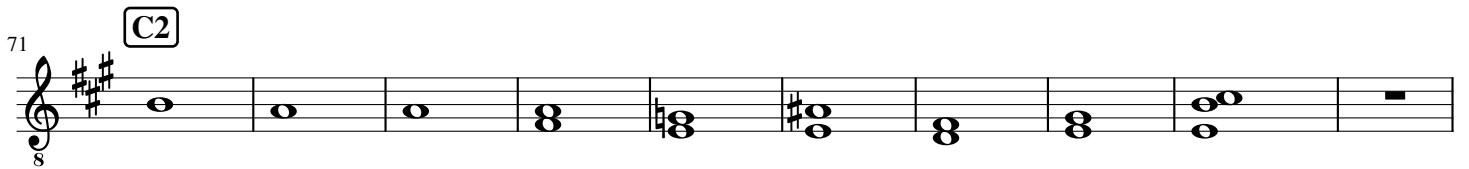
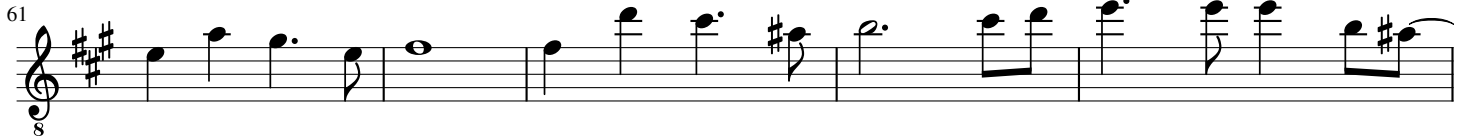

GHIBLI Medley

114

118 **D2**

122

129 **D3**

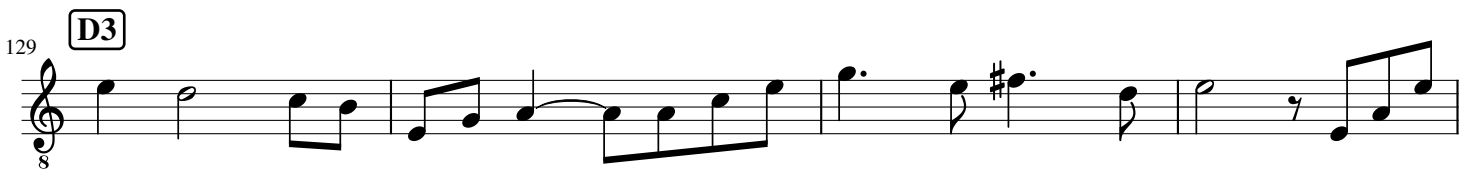

133

138 **E1**
♩ = 94

144

150

156 **E2**

GHIBLI Medley

165

170

175

F1

$\text{♩} = 132$

5

188

194

F2

200

206

212

216

G1

$\text{♩} = 146$

GHIBLI Medley

222

8

228

8

234

G2

8

240

8

246

G3

8

252

8

257

8

262

8

267

8

Guitar IV

GHIBLI Medley

作曲 久石譲
編曲 芝井晶二

A1

$\text{♩} = 80$

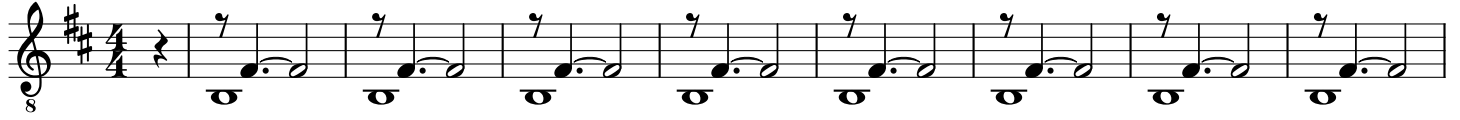

10

A2

18

$\text{♩} = 98$

26

B1

31

36

$\text{♩} = 100$

42

B2

46

51

B3

GHIBLI Medley

C1

♩ = 84

56

62

C2

67

73

C3

78

84

C4

88

92

96

GHIBLI Medley

101 **D1** ♩ = 72

109

115 **D2**

120

124

129 **D3**

133

138 **E1** ♩ = 94

144

GHIBLI Medley

149

8

154

8

158 **E2**

8

163

8

168

8

173 **F1** ♩ = 132

8

181

8

187

8

192

8

GHIBLI Medley

197 **F2**

204

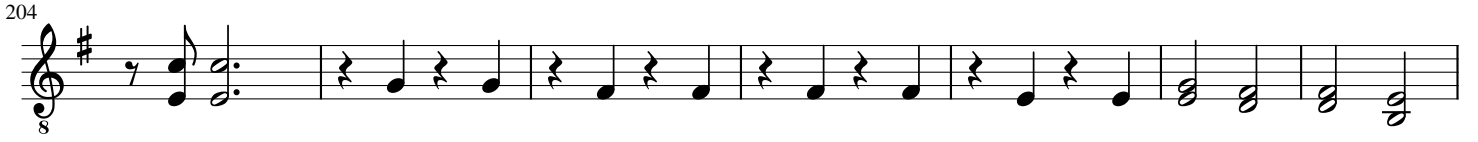

211

216 **G1** ♩ = 146

222

228

234 **G2**

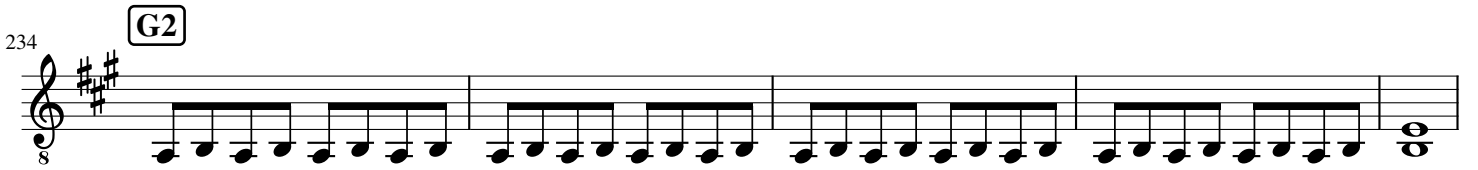

239

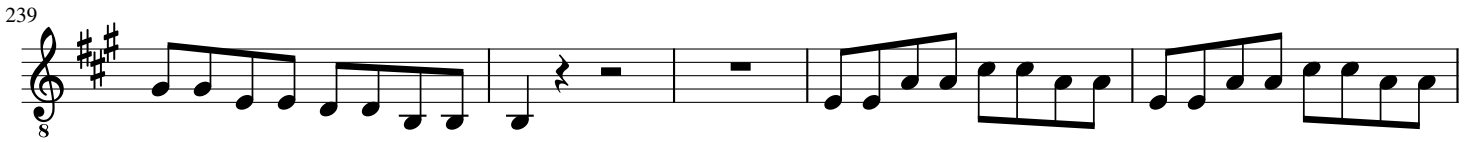

244

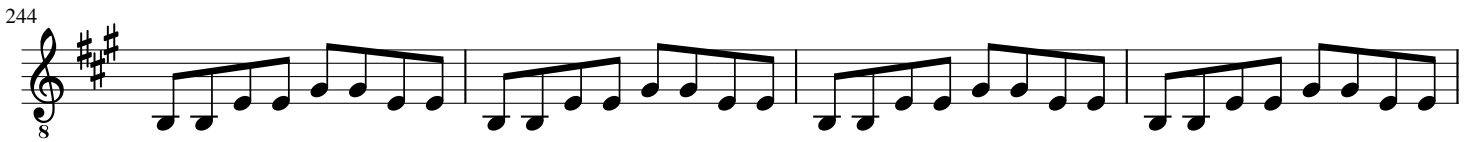

GHIBLI Medley

G3

248

252

258

263

267

Bass Guitar in C

GHIBLI Medley

作曲 久石譲
編曲 芝井晶二

A1

♩ = 80

8

A2

17

22

B1

♩ = 98

30

♩ = 100

42

B2

48

B3

53

C1

♩ = 84

59

65

GHIBLI Medley

71 **C2**

81 **C3**

89 **C4**

94

103 **D1**
♩ = 72

111

118 **D2**

126 **D3**

131

GHIBLI Medley

E1

138 ♩ = 94

144

150

E2

156

163

169

F1

175 ♩ = 132

179

183

GHIBLI Medley

187

191

195

F2

199

203

207

211

G1

216

$\text{♩} = 146$

220

GHIBLI Medley

224

228

232

G2

237

242

246

250

G3

256

261

GHIBLI Medley

265

