

HANA-BI

作曲 久石譲
编曲 荻井晶二

$\text{♩} = 70$

5

HANA-BI

9

13

A

HANA-BI

17

Gt. I

Gt. II

Gt. III

Gt. IV

BG.
in C

21

Gt. I

Gt. II

Gt. III

Gt. IV

BG.
in C

HANA-BI

B

$\text{♩} = 72$

25

29

HANA-BI

33

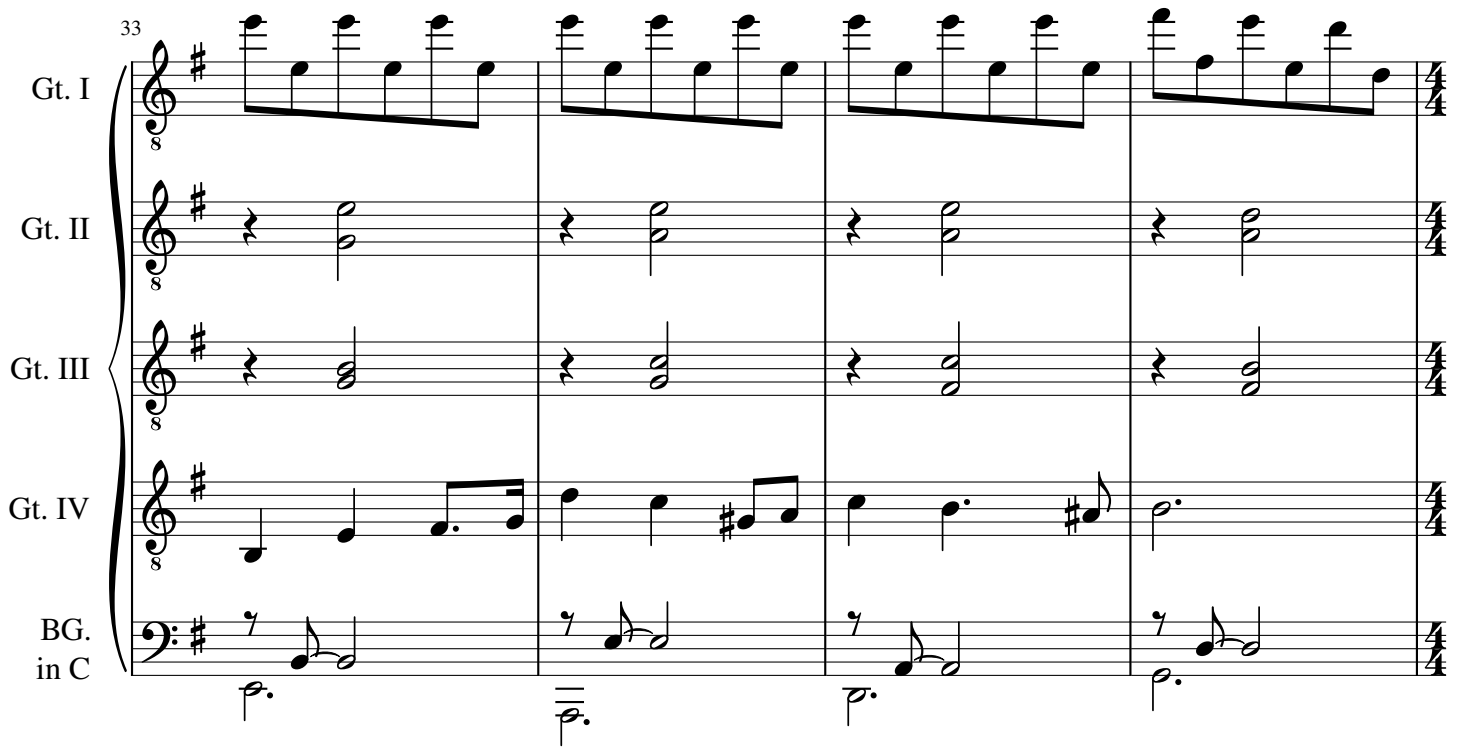

Gt. I

Gt. II

Gt. III

Gt. IV

BG.
in C

p. *p.f.* *p.* *p.*

37

C

$\text{♩} = 76$

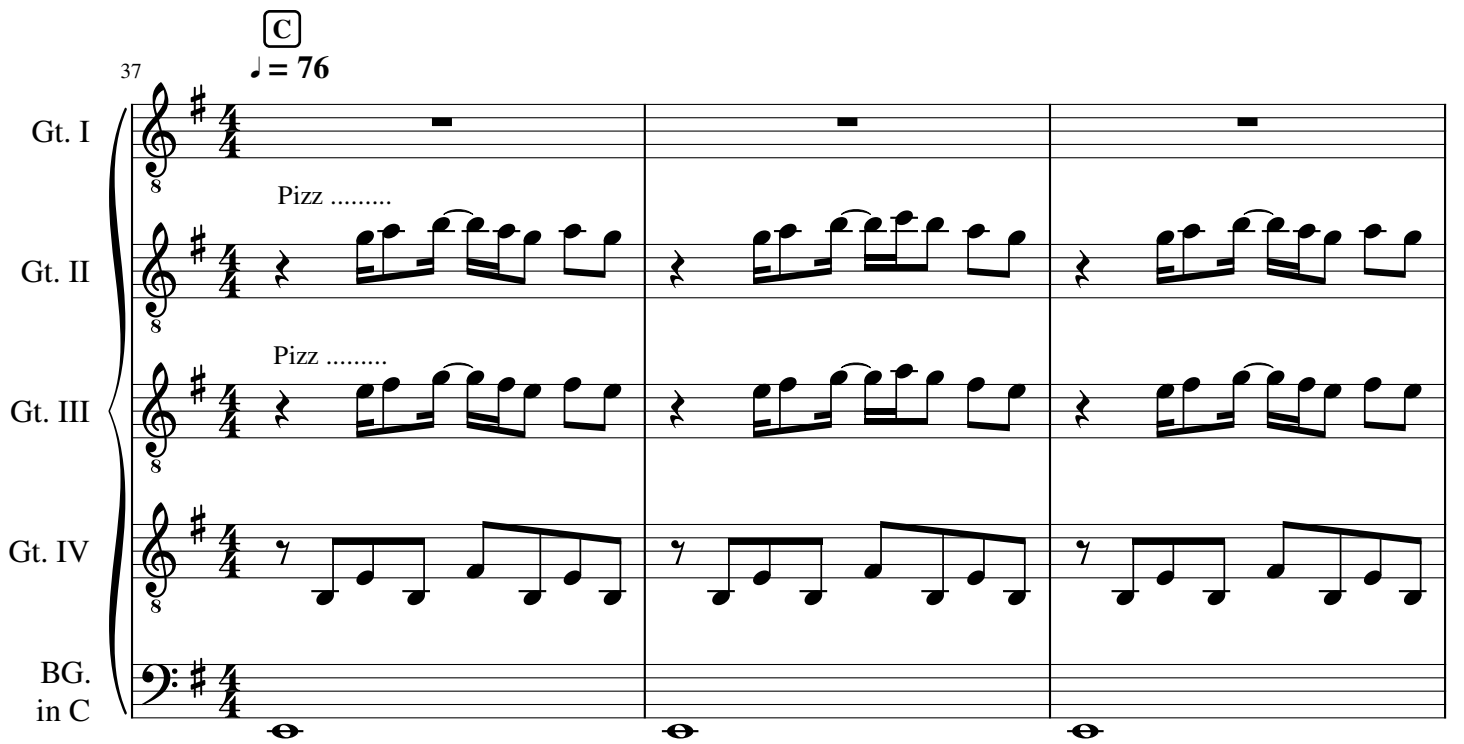

Gt. I

Gt. II

Gt. III

Gt. IV

BG.
in C

p.f.

HANA-BI

40

43

HANA-BI

45

Gt. I

Gt. II Norm

Gt. III Norm

Gt. IV

BG. in C

46

D

$\text{♩} = 72$

Gt. I

Gt. II

Gt. III

Gt. IV

BG. in C

HANA-BI

50

Gt. I

Gt. II

Gt. III

Gt. IV

BG.
in C

54

Gt. I

Gt. II

Gt. III

Gt. IV

BG.
in C

HANA-BI

58 E

Gt. I
Gt. II
Gt. III
Gt. IV
BG.
in C

62

Gt. I
Gt. II
Gt. III
Gt. IV
BG.
in C

HANA-BI

66

Gt. I

Gt. II

Gt. III

Gt. IV

BG.
in C

71

Gt. I

Gt. II

Gt. III

Gt. IV

BG.
in C

Guitar I

HANA-BI

作曲 久石譲
编曲 荻井晶二

8 $\text{♩} = 70$ 8 4 **A**

17

21

27 $\text{♩} = 72$ **B**

31

35 $\text{♩} = 76$ 8 **C**

45

46 $\text{♩} = 72$ **D**

51

HANA-BI

55

58

E

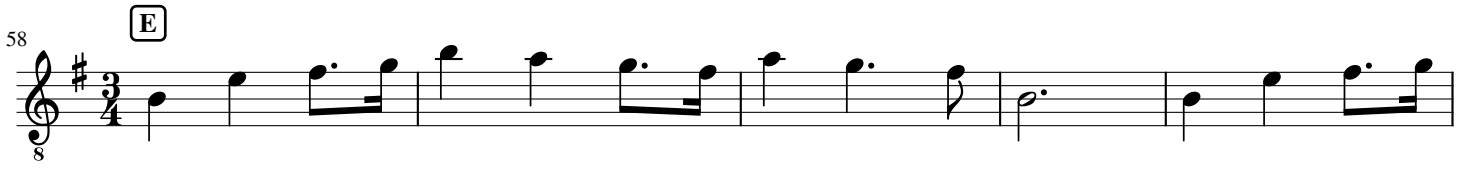

63

68

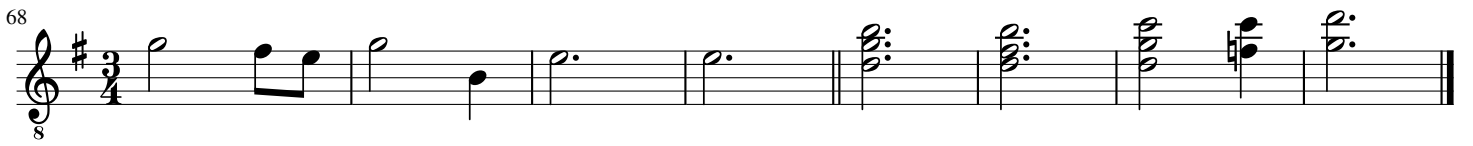

HANA-BI

作曲 久石譲
编曲 荻井晶二

Guitar II

$\text{♩} = 70$
7

13 **A**

18

23

B

$\text{♩} = 72$
2

31

37 **C**

$\text{♩} = 76$
Pizz

39

41

43

Norm

HANA-BI

46 D ♩ = 72

51

56 E

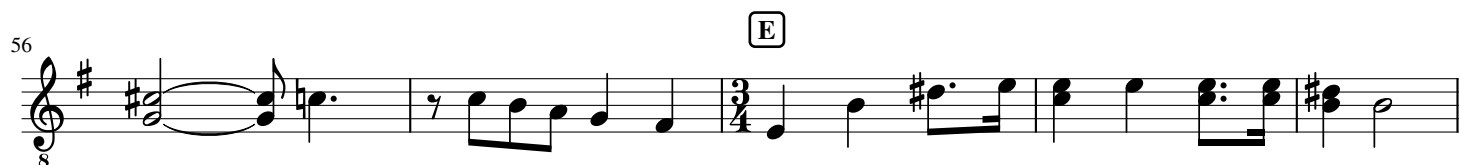

61

66

73

Guitar III

HANA-BI

作曲 久石譲
编曲 荻井晶二

♩ = 70 ⁵

13 A

18

24 B ♩ = 72

30

37 C ♩ = 76
Pizz

39

41

43 Norm

HANA-BI

46 D ♩ = 72

51

56 E

61

66

72

Guitar IV

HANA-BI

作曲 久石譲
编曲 荻井晶二

♩ = 70

8

5

8

13 **A**

8

17

8

21

8

27 **B** ♩ = 72

8

32

8

37 **C** ♩ = 76

8

41

8

HANA-BI

46 D ♩ = 72

51

55 E

59

63

66

72

Bass Guitar in C

HANA-BI

作曲 久石譲
编曲 荻井晶二

♩ = 70 $\frac{4}{4}$

13 **A**

19

26 **B** ♩ = 72 $\frac{2}{4}$

33 **C** ♩ = 76 $\frac{4}{4}$

39

46 **D** ♩ = 72 $\frac{3}{4}$

51

58 **E**

HANA-BI

64

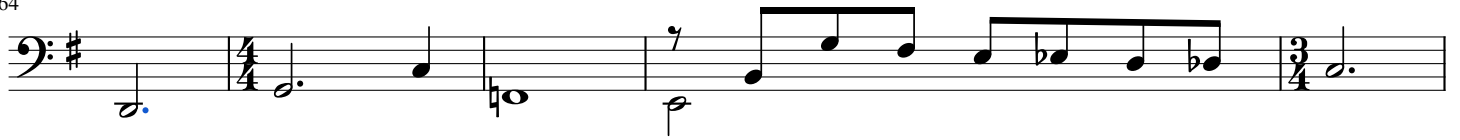

69

