

Invierno Porteno

Music : Astor Piazzolla

Arrange : Shoji Kasai

A

Invierno Porteno

12

15

B

17

Invierno Porteno

19

Gt.I

Gt.II

Gt.III

BG. in C

8

3 3 3

3 3 3

20

Gt.I

Gt.II

Gt.III

BG. in C

8

b.

3 3 3 3

21

Gt.I

Gt.II

Gt.III

BG. in C

8

3 3 3 3 3 3

Invierno Porteno

22 C

Gt.I
8

Gt.II
8

Gt.III
8

BG. in C

25

Gt.I
8

Gt.II
8

Gt.III
8

BG. in C

29

Gt.I
8

Gt.II
8

Gt.III
8

BG. in C

Invierno Porteno

32

Gt.I
Gt.II
Gt.III
BG. in C

35

Gt.I
Gt.II
Gt.III
BG. in C

38

Gt.I
Gt.II
Gt.III
BG. in C

D

40

Inverno Porteno

Gt.I

Gt.II

Gt.III

BG. in C

43

Gt.I

Gt.II

Gt.III

BG. in C

46

Gt.I

Gt.II

Gt.III

BG. in C

Invierno Porteno

49

Gt.I
Gt.II
Gt.III
BG. in C

54

E

Gt.I
Gt.II
Gt.III
BG. in C

58

Gt.I
Gt.II
Gt.III
BG. in C

Invierno Porteno

62

62

Gt.I

Gt.II

Gt.III

BG. in C

65

65

Gt.I

Gt.II

Gt.III

BG. in C

68

68

Gt.I

Gt.II

Gt.III

BG. in C

F

Inverno Porteno

72

8

3

Gt.I

Gt.II

Gt.III

BG. in C

75

8

Gt.I

Gt.II

Gt.III

BG. in C

78

8

Gt.I

Gt.II

Gt.III

BG. in C

Invierno Porteno

81

84

$\text{♩} = 84$

86

G

Invierno Porteno

88

Gt.I
Gt.II
Gt.III
BG. in C

91

Gt.I
Gt.II
Gt.III
BG. in C

94

Gt.I
Gt.II
Gt.III
BG. in C

Invierno Porteno

96

96

Gt.I

Gt.II

Gt.III

BG. in C

98

98

Gt.I

Gt.II

Gt.III

BG. in C

100

100

Gt.I

Gt.II

Gt.III

BG. in C

Invierno Porteno

102

Gt.I

Gt.II

Gt.III

BG. in C

G

105

Gt.I

Gt.II

Gt.III

BG. in C

109

Gt.I

Gt.II

Gt.III

BG. in C

Invierno Porteno

112

Gt.I

Gt.II

Gt.III

BG. in C

8

3

115

Gt.I

Gt.II

Gt.III

BG. in C

8

118

Gt.I

Gt.II

Gt.III

BG. in C

8

H

Invierno Porteno

120

122

124

Invierno Porteno

126

128

131

Invierno Porteno

135

138

Guitar I

Invierno Porteno

Music : Astor Piazzolla

Arrange : Shoji Kasai

A

B

C

Inverno Porteno

D

38
8

40
8

43
8

46
8

49
8

54
8

E

58
8

62
8

66
8

70
8

F

74
8

Inverno Porteno

78
8

81
8

84
♩ = 84
8

87
G
8

91
8

95
H
8

98
8

101
G
8

105
8

109
8

113
8

Inverno Porteno

116

8

118

8

120

8

122

8

126

8

130

8

134

8

136

8

Invierno Porteno

Music : Astor Piazzolla
Arrange : Shoji Kasai

A

8

5

10

B

14

20

C

22

27

32

D

38

41

45

Invierno Porteno

48

54 **E**

60

67 **F**

73

78

84 $J = 84$ **G**

88

92

95 **H**

98

Invierno Porteno

101

8 5

104

8

G

109

8

113

8

118

8

H

122

8

125

8

130

8

136

8

Guitar III

Invierno Porteno

Music : Astor Piazzolla
Arrange : Shoji Kasai

A

B

C

D

E

Invierno Porteno

55

59

63

67

71

76

82

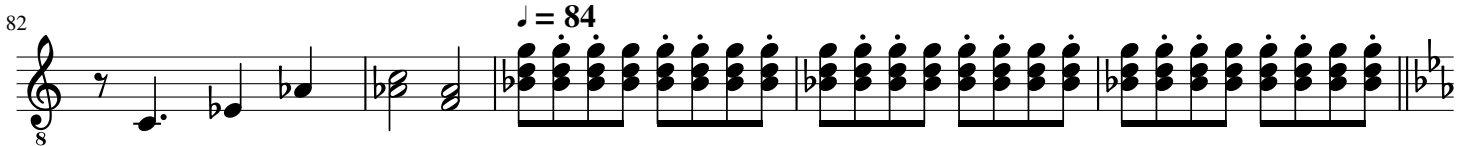

87

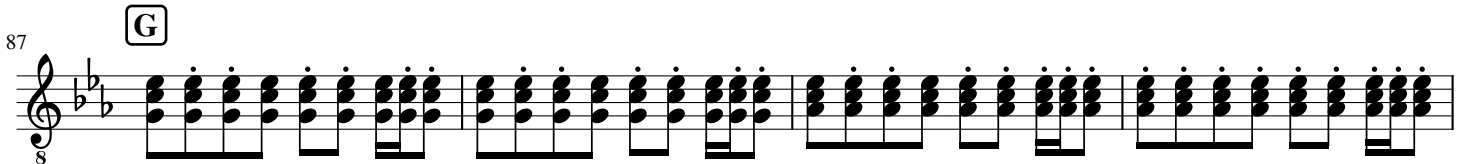

91

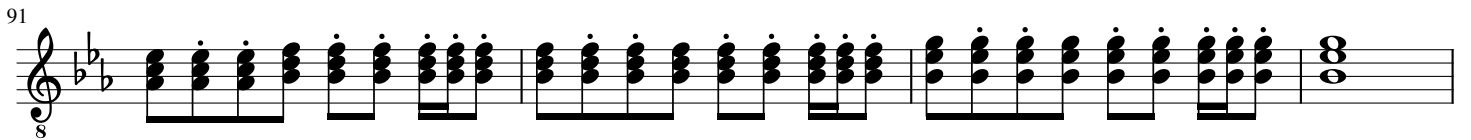

95

100

Invierno Porteno

105

8

112

8

118

H

8

123

8

126

8

128

8

130

8

135

8

Bass Guitar in C

Invierno Porteno

Music : Astor Piazzolla

Arrange : Shoji Kasai

A

7

13

26

33

39

D

42

45

48

53

E

58

Invierno Porteno

63

68

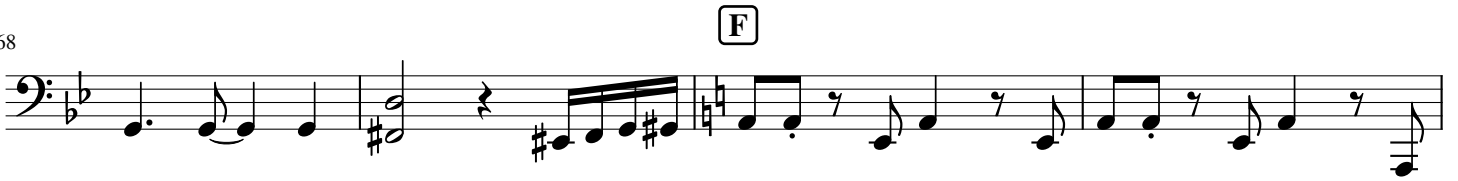

72

75

80

85

87

90

93

96

99

Invierno Porteno

G

102

106

112

117

H

122

127

133
