

Tempo di Menuetto from Violin Sonata KV.304

Music : W.A. Mozart
Arrange : Shoji Kasai

A1

$\text{♩} = 112$ *sotto voce*

Guitar I

Guitar II

Bass Guitar in C

Gt.I

Gt.II

BG. in C

Gt.I

Gt.II

BG. in C

Gt.I

Gt.II

BG. in C

Tempo di Menuetto from Violin Sonata KV.304

24

Gt.I
Gt.II
BG. in C

8

tr

29

Gt.I
Gt.II
BG. in C

8

A3

34

Gt.I
Gt.II
BG. in C

8

39

Gt.I
Gt.II
BG. in C

8

Tempo di Menuetto from Violin Sonata KV.304

45 **A4**

Gt.I
Gt.II
BG. in C

50

Gt.I
Gt.II
BG. in C

55

Gt.I
Gt.II
BG. in C

59

Gt.I
Gt.II
BG. in C

Tempo di Menuetto from Violin Sonata KV.304

63

Gt.I

Gt.II

BG. in C

Trills (tr) are marked above notes in measures 63 and 64 of the Gt.I part. The Gt.II and BG. in C parts provide accompaniment with eighth and sixteenth notes.

67

Gt.I

Gt.II

BG. in C

Trill (tr) and triplet (3) markings are present in measure 69 of the Gt.I part. The Gt.II and BG. in C parts provide accompaniment.

70

Gt.I

Gt.II

BG. in C

A5

A5 is marked in a box above measure 70. A trill (tr) is marked above a note in measure 72 of the Gt.I part. The Gt.II and BG. in C parts provide accompaniment.

76

Gt.I

Gt.II

BG. in C

Trill (tr) is marked above a note in measure 79 of the Gt.I part. The Gt.II and BG. in C parts provide accompaniment.

Tempo di Menuetto from Violin Sonata KV.304

82

Gt.I

Gt.II

BG. in C

87

Gt.I

Gt.II

BG. in C

95

B1

Gt.I

Gt.II

BG. in C

103

Gt.I

Gt.II

BG. in C

Tempo di Menuetto from Violin Sonata KV.304

111

Gt.I

Gt.II

BG. in C

119

Gt.I

Gt.II

BG. in C

127

B2

Gt.I

Gt.II

BG. in C

135

Gt.I

Gt.II

BG. in C

Tenth Menuetto from Violin Sonata KV.304

B3

143

Gt.I

Gt.II

BG. in C

151

Gt.I

Gt.II

BG. in C

C1

159

Gt.I

Gt.II

BG. in C

165

Gt.I

Gt.II

BG. in C

Tempo di Menuetto from Violin Sonata KV.304

171

Gt.I
8

Gt.II
8

BG. in C

3 3 3 3 3 3 3 3 3

174

Gt.I
8

Gt.II
8

BG. in C

3 3 3 3 3 3 3 3 3

177

Gt.I
8

Gt.II
8

BG. in C

3 3 3 3 3 3 3 3 3

180

Gt.I
8

Gt.II
8

BG. in C

3 3 3 3 3

C2

Tempo di Menuetto from Violin Sonata KV.304

185

Gt.I
Gt.II
BG. in C

191

Gt.I
Gt.II
BG. in C

195

Gt.I
Gt.II
BG. in C

199

Gt.I
Gt.II
BG. in C

Tempo di Menuetto from Violin Sonata KV.304

202

Guitar I

Tempo di Menuetto from Violin Sonata KV.304

Music : W.A. Mozart
Arrange : Shoji Kasai

A1
♩ = 112 *sotto voce*

8

7

13 **A2**

19

24

29 **A3**

35

41 **A4**

46

51

56

Tempo di Menuetto from Violin Sonata KV.304

Tempo di Menuetto from Violin Sonata KV.304

122 **B2**

128

135

141 **B3**

147

154

161 **C1**

167

173

179 **C2**

184

Tempo di Menuetto from Violin Sonata KV.304

189

8

194

8

199

8

202

8

Guitar II

Tempo di Menuetto from Violin Sonata KV.304

Music : W.A. Mozart

Arrange : Shoji Kasai

A1

♩ = 112

sotto voce

A2

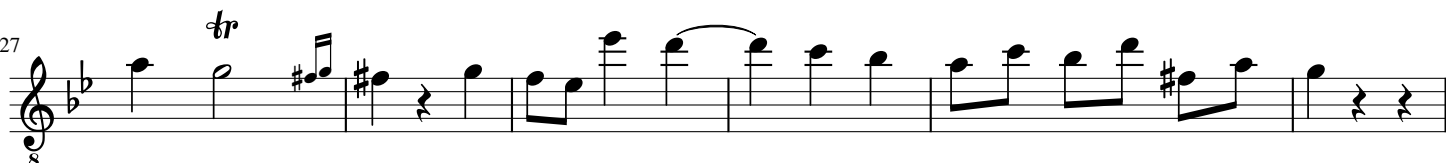
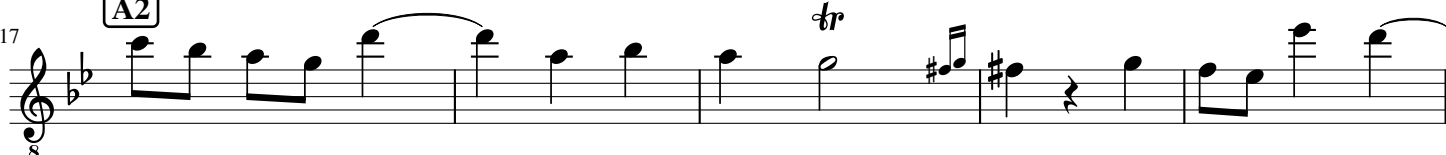

A3

A4

Tempo di Menuetto from Violin Sonata KV.304

64 *tr*

70 **A5**

75

80

88

95 **B1**

102

109 *tr*

118

125 *tr* **B2**

133

Tempo di Menuetto from Violin Sonata KV.304

141 *tr* **B3**

148

156 *tr*

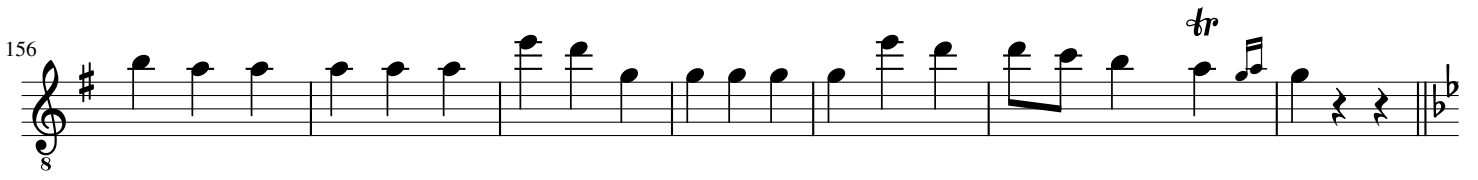

163 **C1**

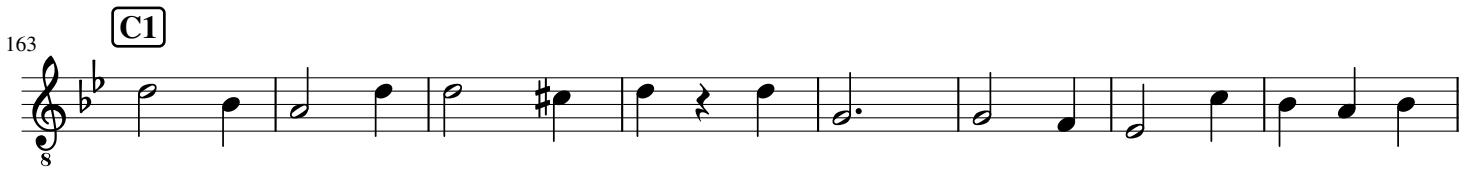

171 *tr*

177 *tr*

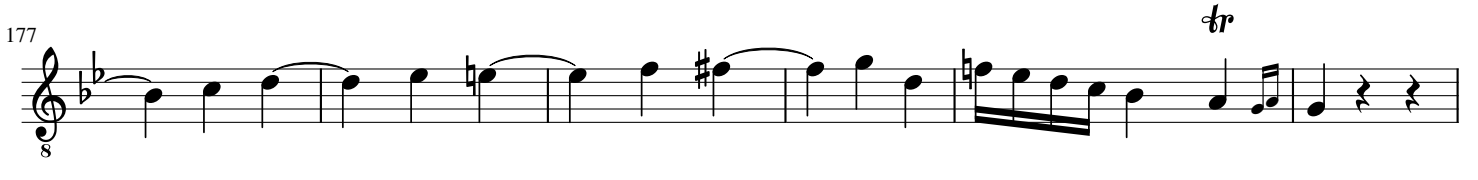

183 **C2**

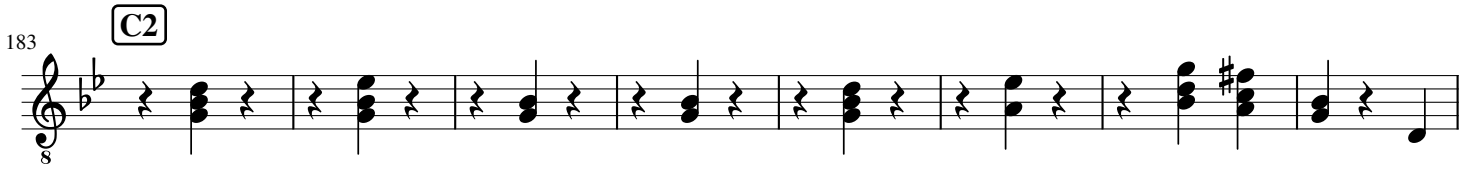

191

196

201

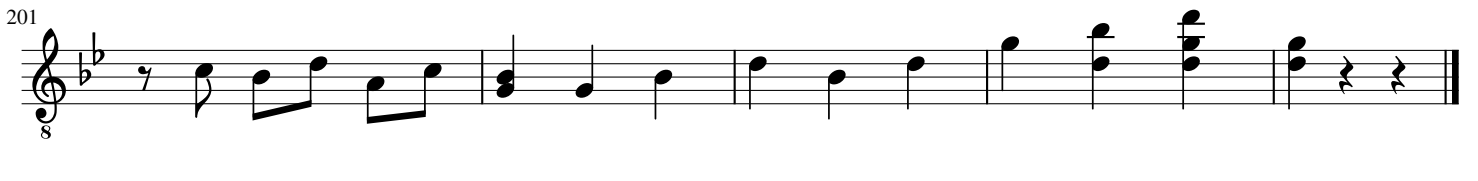

Bass Guitar in C

Tempo di Menuetto from Violin Sonata KV.304

Music : W.A. Mozart
Arrange : Shoji Kasai

A1

$\text{♩} = 112$

sotto voce

9

A2

17

25

A3

33

A4

41

49

57

64

A5

70

80

Tempo di Menuetto from Violin Sonata KV.304

84

88

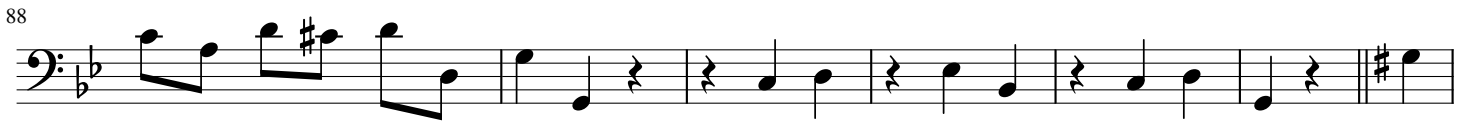

95 **B1**

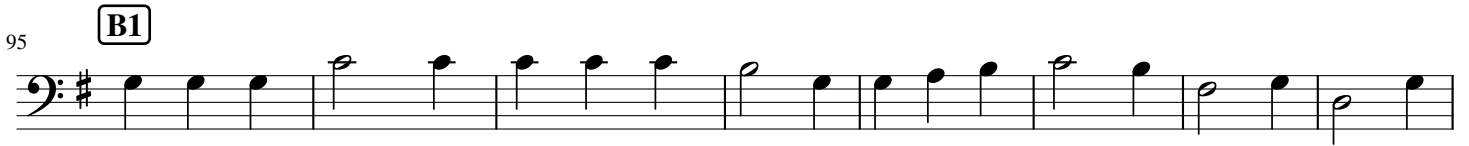

103

111

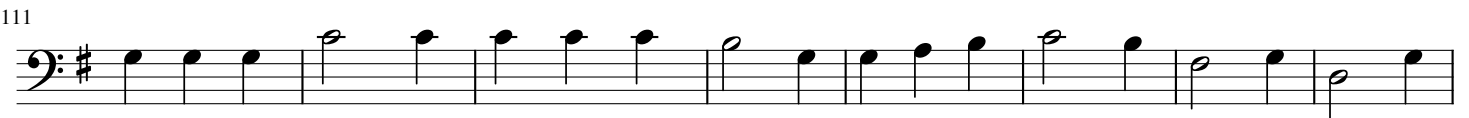

119

127 **B2**

136

145 **B3**

155

163 **C1**

Tempo di Menuetto from Violin Sonata KV.304

171

3 3 3 3 3 3 3 3 3 3 3

174

177

180

3 3 3 3 3 3 3

C2

185

191

194

197

202