

Over the Rainbow

Music : Harold Arlen

Arrange : Shoji Kasai

A

$\text{♩} = 60$

Over the Rainbow

13

Gt.I
Gt.II
Gt.III
BG. in C

17

B

Gt.I
Gt.II
Gt.III
BG. in C

21

Gt.I
Gt.II
Gt.III
BG. in C

Over the Rainbow

25 **C**

Gt.I
Gt.II
Gt.III
BG. in C

29

Gt.I
Gt.II
Gt.III
BG. in C

33 **D**

Gt.I
Gt.II
Gt.III
BG. in C

Over the Rainbow

37

40

44

Words by E.Y. HARBURG Music by HAROLD ARLEN ©1938,1939(Renewed 1966,1967) EMI FEIST CATALOG INC.
All Rights Reserved. Print rights for Japan administered by Yamaha Music Entertainment Holdings, Inc.

Over the Rainbow

48 **F**

Gt.I
8

Gt.II
8

Gt.III
8

BG. in C

52

Gt.I
8

Gt.II
8

Gt.III
8

BG. in C

56 **G**

Gt.I
8

Gt.II
8

Gt.III
8

BG. in C

Over the Rainbow

60

Gt.I
8 3 3 3

Gt.II
8

Gt.III
8

BG. in C

64

Gt.I
8 H

Gt.II
8

Gt.III
8

BG. in C

68

Gt.I
8

Gt.II
8

Gt.III
8

BG. in C

Words by E.Y. HARBURG Music by HAROLD ARLEN ©1938,1939(Renewed 1966,1967) EMI FEIST CATALOG INC.
All Rights Reserved. Print rights for Japan administered by Yamaha Music Entertainment Holdings, Inc.

Guitar I

Over the Rainbow

Music : Harold Arlen
Arrange : Shoji Kasai

A

$\text{♩} = 60$

46 F

51

55 G

59

62

66 H

Guitar II

Over the Rainbow

Music : Harold Arlen

Arrange : Shoji Kasai

A

$\text{♩} = 60$

B

C

D

Guitar II

Over the Rainbow

E

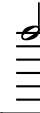

40

44

F

48

51

54

G

58

H

62

67

Over the Rainbow

Music : Harold Arlen
Arrange : Shoji Kasai

A

$\text{♩} = 60$

B

C

D

E

F

45

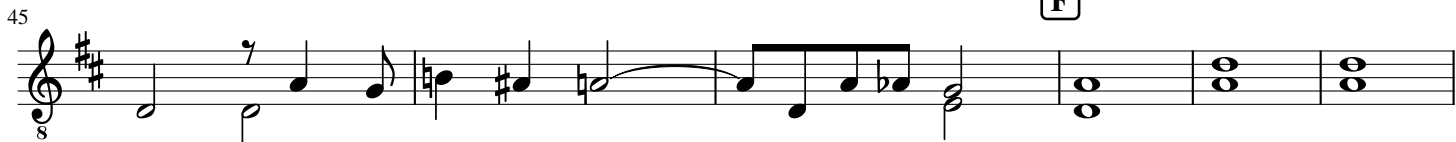

51

58

62

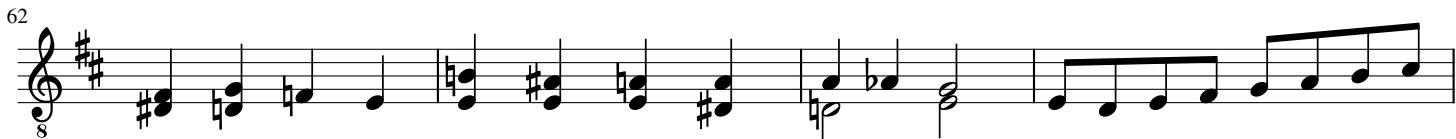

66

69

Bass Guitar in C

Over the Rainbow

Music : Harold Arlen
Arrange : Shoji Kasai

A

$\text{♩} = 60$

6

11

B

17

C

25

D

31

E

39

F

46

G

60

H

65
