

Andante - Concerto No.12 KV.414

Music : W.A. Mozart
Arranga : Shoji Kasai

Andante

Solo Guitar

Guitar I

Guitar II

Guitar III

Bass Guitar
in C

Solo Gt.

Gt.I

Gt.II

Gt.III

BG. in C

6

Andante - Concerto No.12 KV.414

10

Solo Gt.

Gt.I

Gt.II

Gt.III

BG. in C

13

Solo Gt.

Gt.I

Gt.II

Gt.III

BG. in C

Andante - Concerto No.12 KV.414

17

Solo Gt.

Gt.I

Gt.II

Gt.III

BG. in C

tr

p

pp

21

Solo Gt.

Gt.I

Gt.II

Gt.III

BG. in C

p

pp

p

p

Andante - Concerto No.12 KV.414

26

Solo Gt.

Gt.I

Gt.II

Gt.III

BG. in C

29

Solo Gt.

Gt.I

Gt.II

Gt.III

BG. in C

Andante - Concerto No.12 KV.414

33

Solo Gt.

Gt.I

Gt.II

Gt.III

BG. in C

8

tr tr

37

Solo Gt.

Gt.I

Gt.II

Gt.III

BG. in C

8

Andante - Concerto No.12 KV.414

40

Solo Gt.

Gt.I

Gt.II

Gt.III

BG. in C

tr

tr

43

Solo Gt.

Gt.I

Gt.II

Gt.III

BG. in C

Andante - Concerto No.12 KV.414

46

Solo Gt.

Gt.I

Gt.II

Gt.III

BG. in C

49

Solo Gt.

Gt.I

Gt.II

Gt.III

BG. in C

51

Solo Gt.

Gt.I

Gt.II

Gt.III

BG. in C

f

tr

54

Solo Gt.

Gt.I

Gt.II

Gt.III

BG. in C

tr

p

Andante - Concerto No.12 KV.414

57 *p*

Solo Gt.
Gt.I
Gt.II
Gt.III
BG. in C

60 *tr*

Solo Gt.
Gt.I
Gt.II
Gt.III
BG. in C

Andante - Concerto No.12 KV.414

63

66

68

Solo Gt.

Gt.I

Gt.II

Gt.III

BG. in C

70

Solo Gt.

Gt.I

Gt.II

Gt.III

BG. in C

tr

Andante - Concerto No.12 KV.414

72 *tr* *tr*

Solo Gt.
8
Gt.I
8
Gt.II
8
Gt.III
8
BG. in C

74

Solo Gt.
8
Gt.I
8
Gt.II
8
Gt.III
8
BG. in C

Andante - Concerto No.12 KV.414

76

Solo Gt.

Gt.I

Gt.II

Gt.III

BG. in C

8

3

Solo Gt.

Gt.I

Gt.II

Gt.III

BG. in C

4

3/4

3/4

3/4

3/4

3/4

Andante - Concerto No.12 KV.414

81

Solo Gt.

Gt.I

Gt.II

Gt.III

BG. in C

86

Solo Gt.

Gt.I

Gt.II

Gt.III

BG. in C

89

Solo Gt.

Gt.I

Gt.II

Gt.III

BG. in C

92

Solo Gt.

Gt.I

Gt.II

Gt.III

BG. in C

95

Solo Gt.

Gt.I

Gt.II

Gt.III

BG. in C

98

Solo Gt.

Gt.I

Gt.II

Gt.III

BG. in C

Andante - Concerto No.12 KV.414

101

Solo Gt.

Gt.I

Gt.II

Gt.III

BG. in C

tr

f

f

f

f

104

Solo Gt.

Gt.I

Gt.II

Gt.III

BG. in C

Andante - Concerto No.12 KV.414

107 $\text{♩} = 80$

Solo Gt.
Gt.I
Gt.II
Gt.III
BG. in C

109

Solo Gt.
Gt.I
Gt.III
BG. in C

111

Solo Gt.

Gt.I

Gt.II

Gt.III

BG. in C

114

Solo Gt.

Gt.I

Gt.II

Gt.III

BG. in C

Andante - Concerto No.12 KV.414

117

Solo Gt.

Gt.I

Gt.II

Gt.III

BG. in C

120

Solo Gt.

Gt.I

Gt.II

Gt.III

BG. in C

123

Solo Gt.

Gt.I

Gt.II

Gt.III

BG. in C

p

pp

p

pp

p

pp

p

pp

pp

Solo Guitar Andante - Concerto No.12 KV.414

Music : W.A. Mozart
Arranga : Shoji Kasai

Andante 20 *p*

8

25

28

33 *tr tr*

37

40 *tr tr*

43

46

49 *tr tr* 5

57 *p tr*

61 *tr*

8

Andante - Concerto No.12 KV.414

65

68

70

74

76

78

81

86

89

92

96

Andante - Concerto No.12 KV.414

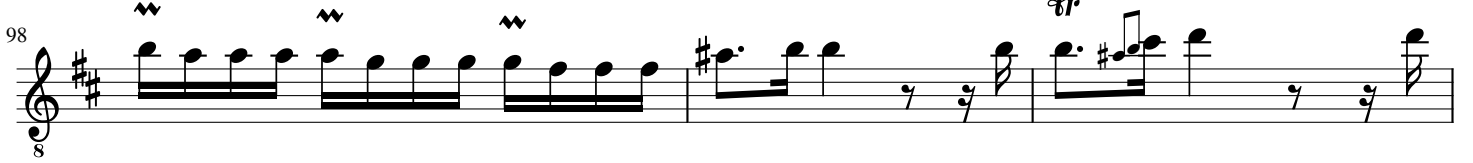
98 

101 

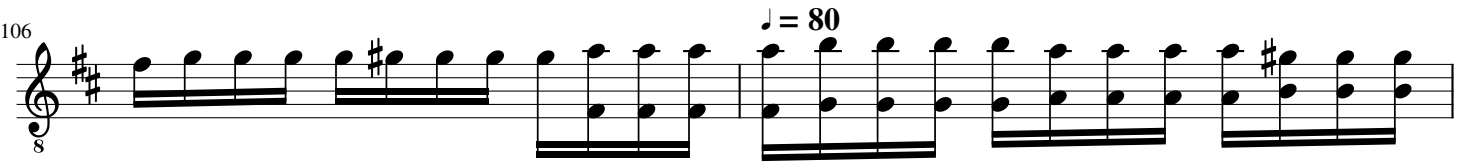
106 

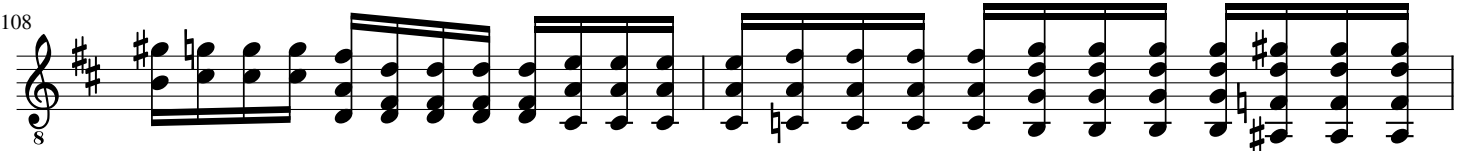
108 

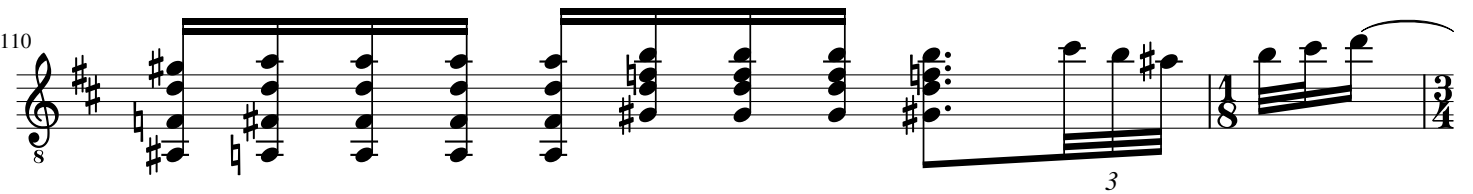
110 

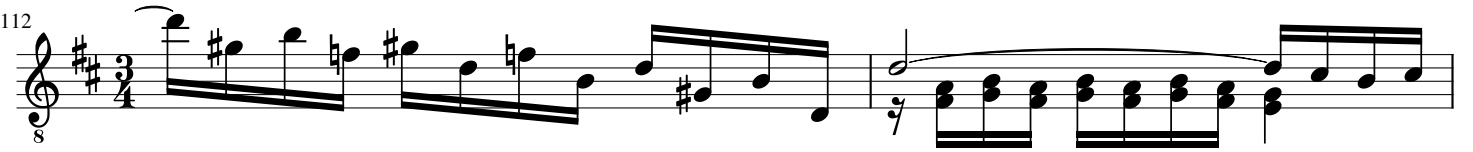
112 

114 

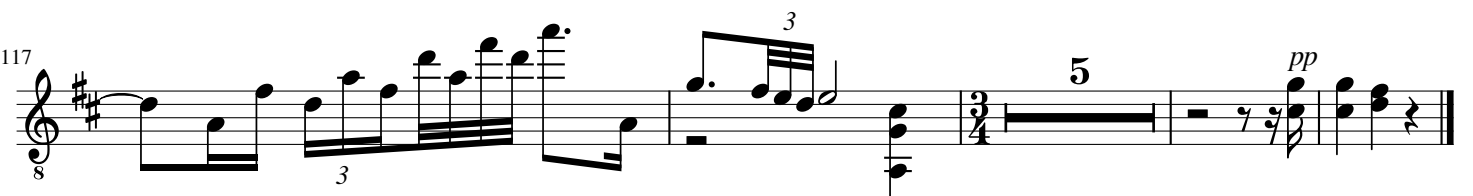
117 

Guitar I

Andante - Concerto No.12 KV.414

Music : W.A. Mozart
Arranga : Shoji Kasai

Andante
sotto voce

6

11

16

21

29

34

43

49

53

56

Andante - Concerto No.12 KV.414

66

8

71

8

82

8

89

8

98

8

103

8

112

8

121

8

124

8

Guitar II Andante - Concerto No.12 KV.414

Music : W.A. Mozart
Arranga : Shoji Kasai

Andante
sotto voce

7

11

16

19

27

32

37

46

51

53

f *p* *f* *p* *pp* *f* *p*

tr

2 3 3

Andante - Concerto No.12 KV.414

56

8

60

8

65

8

71

8

81

8

89

8

98

8

103

8

120

8

123

8

Guitar III Andante - Concerto No.12 KV.414

Music : W.A. Mozart
Arranga : Shoji Kasai

Andante
sotto voce

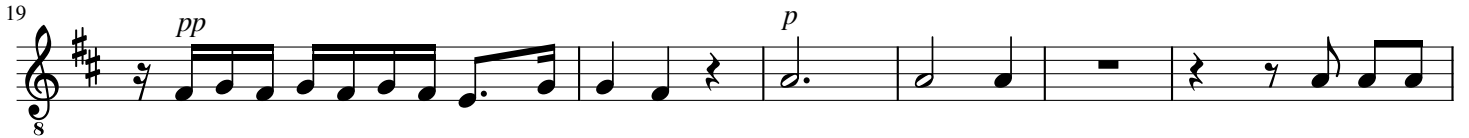
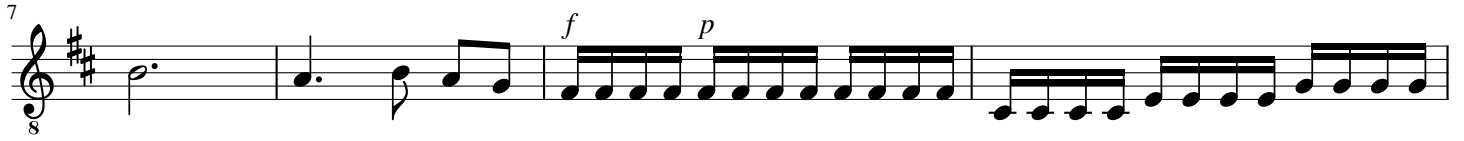

Andante - Concerto No.12 KV.414

53 *p*

57 *2*

63 *2*

69

74 *6* *3* *p*

87

91

95

101 *f*

107 *♩ = 80* *4* *7* *f*

122 *p* *pp*

Bass Guitar Andante - Concerto No.12 KV.414

Music : W.A. Mozart
Arranga : Shoji Kasai

Andante
sotto voce

Andante - Concerto No.12 KV.414

81 *p* **3**

89

95 **2**

103 *f* $\text{♩} = 80$ **4** **7**

119 *f*

122 *p* *pp*