

RONDO KV.511

Music W.A.Mozart
Arrangement Shoji Kasai

Andante.

Guitar I

Guitar II

Bass Guitar in C

cresc.---

p

Gt.I

Gt.II

BG. in C

cresc.-----

p

Gt.I

Gt.II

BG. in C

f

tr

ten.

p

Gt.I

Gt.II

BG. in C

cresc.

p

RONDO KV. 511

18

Gt.I

Gt.II

BG. in C

cresc.-----

f p

22

Gt.I

Gt.II

BG. in C

cresc.-----

cresc.----- *p*

27

Gt.I

Gt.II

BG. in C

cresc.-----

30

Gt.I

Gt.II

BG. in C

p

cresc.-----

RONDO KV. 511

33

Gt.I *f* *p* *f* *p*

Gt.II *cresc.*

BG. in C

36

Gt.I

Gt.II

BG. in C

39

Gt.I

Gt.II

BG. in C

42

Gt.I

Gt.II

BG. in C

RONDO KV. 511

45

Gt.I
8

Gt.II
8

BG.
in C

47

Gt.I
8

Gt.II
8

BG.
in C

49

Gt.I
8

Gt.II
8

BG.
in C

51

Gt.I
8

Gt.II
8

BG.
in C

RONDO KV. 511

53

Gt.I
8

Gt.II
8

BG.
in C

55

Gt.I
8

Gt.II
8

BG.
in C

57

Gt.I
8

Gt.II
8

BG.
in C

59

Gt.I
8

Gt.II
8

BG.
in C

RONDO KV. 511

61

Gt.I
8

Gt.II
8

BG.
in C

63

Gt.I
8

Gt.II
8

BG.
in C

66

Gt.I
8

Gt.II
8

BG.
in C

69

Gt.I
8

Gt.II
8

BG.
in C

RONDO KV. 511

71

Gt.I

Gt.II

BG.
in C

73

Gt.I

Gt.II

BG.
in C

75

Gt.I

Gt.II

BG.
in C

77

Gt.I

Gt.II

BG.
in C

RONDO KV. 511

79

Gt.I

Gt.II

BG.
in C

81

Gt.I

Gt.II

BG.
in C

85

Gt.I

Gt.II

BG.
in C

88

Gt.I

Gt.II

BG.
in C

RONDO KV. 511

91

Gt.I
8

Gt.II
8

BG.
in C

94

Gt.I
8

Gt.II
8

BG.
in C

96

Gt.I
8

Gt.II
8

BG.
in C

97

Gt.I
8

Gt.II
8

BG.
in C

RONDO KV. 511

98

Gt.I
8
3 3 3 3 3 3 3

Gt.II
8

BG.
in C

101

Gt.I
8

Gt.II
8

BG.
in C

104

Gt.I
8

Gt.II
8

BG.
in C

106

Gt.I
8

Gt.II
8

BG.
in C

RONDO KV. 511

108

Gt.I
8

Gt.II
8

BG.
in C

111

Gt.I
8

Gt.II
8

BG.
in C

113

Gt.I
8

Gt.II
8

BG.
in C

115

Gt.I
8

Gt.II
8

BG.
in C

RONDO KV. 511

117

118

119

121

RONDO KV. 511

123

Gt.I
8

Gt.II
8

BG.
in C

125

Gt.I
8

Gt.II
8

BG.
in C

127

Gt.I
8

Gt.II
8

BG.
in C

129

Gt.I
8

Gt.II
8

BG.
in C

RONDO KV. 511

131

Gt.I
8
3 3 3 3 3 3

Gt.II
8

BG.
in C

133

Gt.I
8

Gt.II
8

BG.
in C

136

Gt.I
8
3 3

Gt.II
8

BG.
in C

tr

138

Gt.I
8

Gt.II
8

BG.
in C

RONDO KV. 511

140

Gt.I

Gt.II

BG. in C

8

fr

2

143

Gt.I

Gt.II

BG. in C

8

2

147

Gt.I

Gt.II

BG. in C

8

2

150

Gt.I

Gt.II

BG. in C

8

3 3 3

fr

RONDO KV. 511

152

Gt.I
8

Gt.II
8

BG.
in C

156

Gt.I
8

Gt.II
8

BG.
in C

158

Gt.I
8

Gt.II
8

BG.
in C

160

Gt.I
8

Gt.II
8

BG.
in C

RONDO KV. 511

163

Gt.I
8

Gt.II
8

BG.
in C

167

Gt.I
8

Gt.II
8

BG.
in C

169

Gt.I
8

Gt.II
8

BG.
in C

171

Gt.I
8

Gt.II
8

BG.
in C

RONDO KV. 511

173

Gt.I
8

Gt.II
8

BG.
in C

175

Gt.I
8

Gt.II
8

BG.
in C

177

Gt.I
8

Gt.II
8

BG.
in C

178

Gt.I
8

Gt.II
8

BG.
in C

RONDO KV. 511

180

Gt.I
8

Gt.II
8

BG.
in C

3 3 3 3 3 3 3 3 3 3 3 3

182

Gt.I
8

Gt.II
8

BG.
in C

3 3 3 3 3 3 3 3 3 3 3 3

185

Gt.I
8

Gt.II
8

BG.
in C

Guitar I

RONDO KV.511

Music W.A.Mozart
Arrangement Shoji Kasai

Andante.

8 *p* *cresc.* *f*

7 *cresc.*

12 *ten.* *p* *cresc.*

17 *cresc.*

20 *f* *p* *cresc.*

26 *cresc.*

30 *p* *f* *p* *cresc.* *cresc.*

35 *f* *p*

42

47

52

57

63

69

76

79

83

87

91

95

97

99

8

104

8

107

8

110

8

118

8

119

8

121

8

123

8

125

8

128

8

133

8

137 *fr* *fr*
8 *fr*
b

140 2
8 2

144 2
8

148
8

150 *fr*
8 3 3 3

153 2 2
8

157 3
8

160 2
8

163 5
8

172
8

174

8

178

8

180

8

Guitar II

RONDO KV.511

Music W.A.Mozart
Arrangement Shoji Kasai

Andante.

8

8

15

22

29

34

38

41

47

50

p

f

p

f p

f

p

f

p

f

p

54

58

61

64

68

71

74

77

81

88

95

103

109

112

114

119

125

130

135

141

148

154

161

169

175

177

181

Bass Guitar in C

RONDO KV.511

Music W.A.Mozart
Arrangement Shoji Kasai

Andante. *p* *p* *f*

13 *p* *p* *f* *p*

24 *p* *f* *p*

35 *f* *p*

42

46

53

59

65

74

RONDO KV. 511

81

90

100

109

116

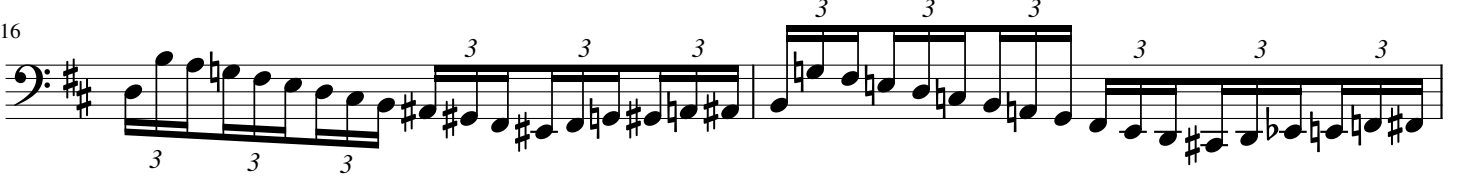

118

125

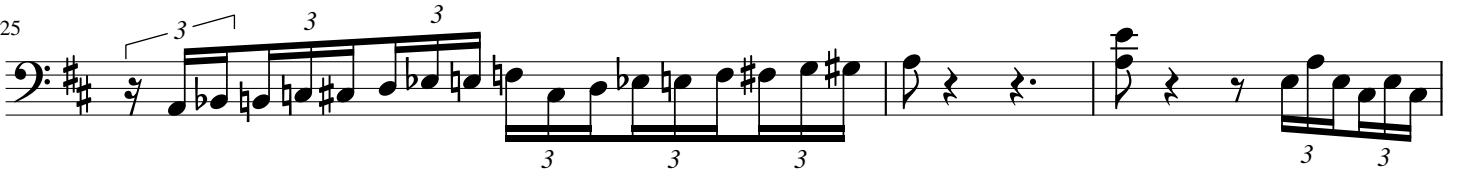

128

132

144

156

RONDO KV. 511

166

169

178

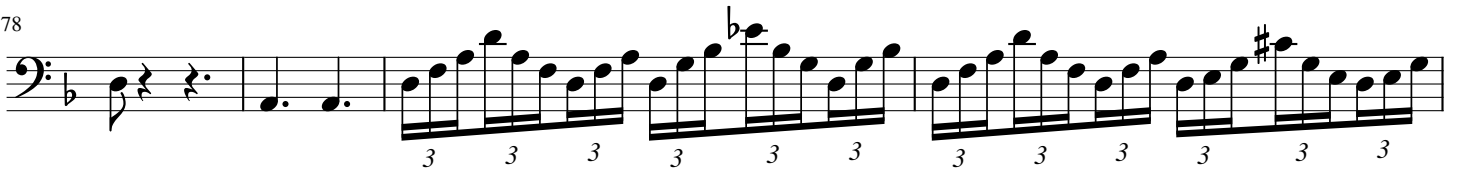

182

